



GONDOLA INFORMATION

Travels above the 64 known avalanche paths in LCC.



Doppelmayr 3S Gondola has a 28 passenger car, is ADA accessible and provides an experiential enhancement to the visitor.

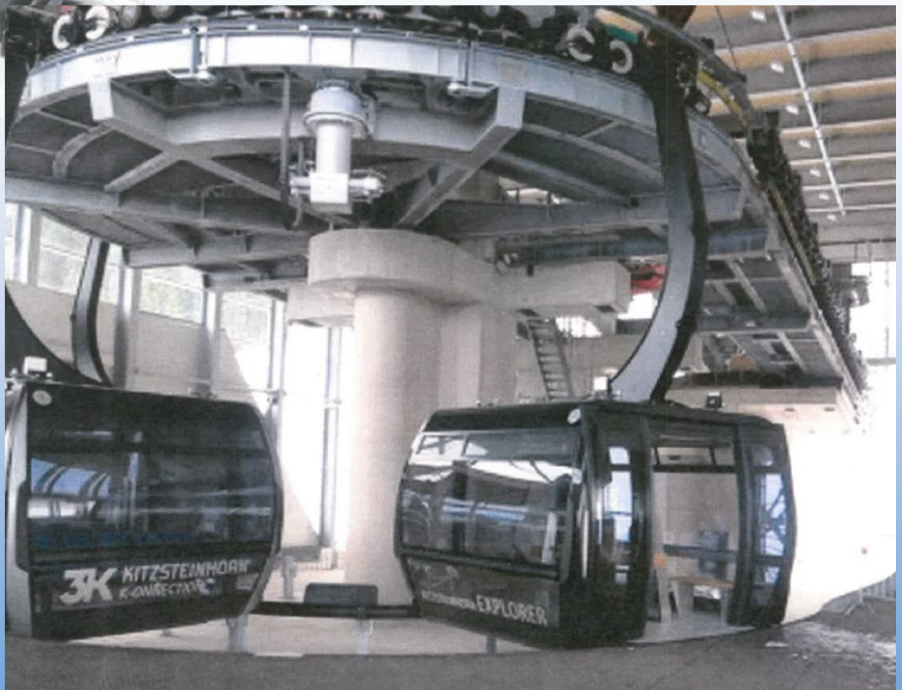

LCC GONDOLA ALIGNMENT MAP

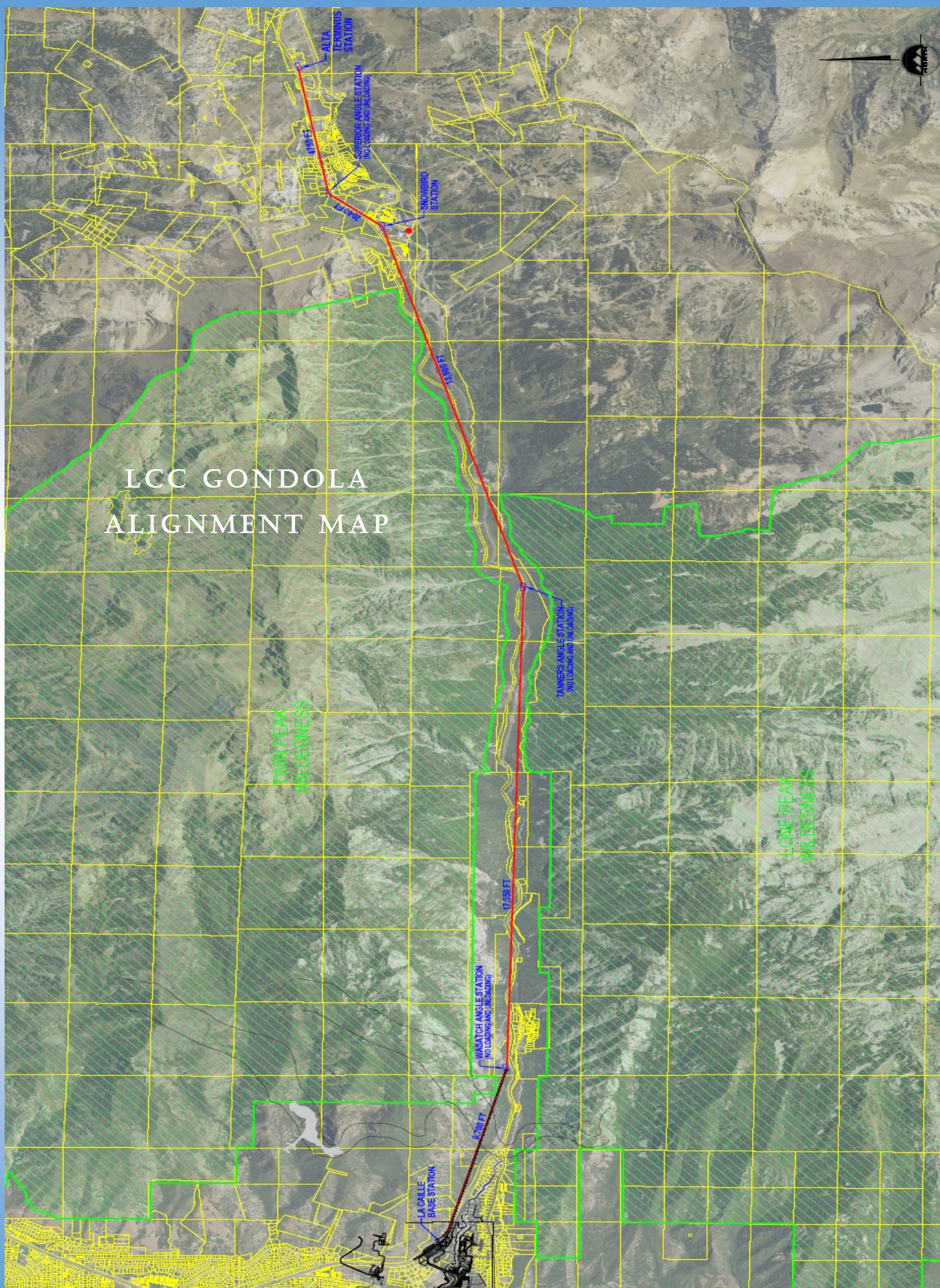



PROPOSED UTA 973 TRANSIT ROUTES

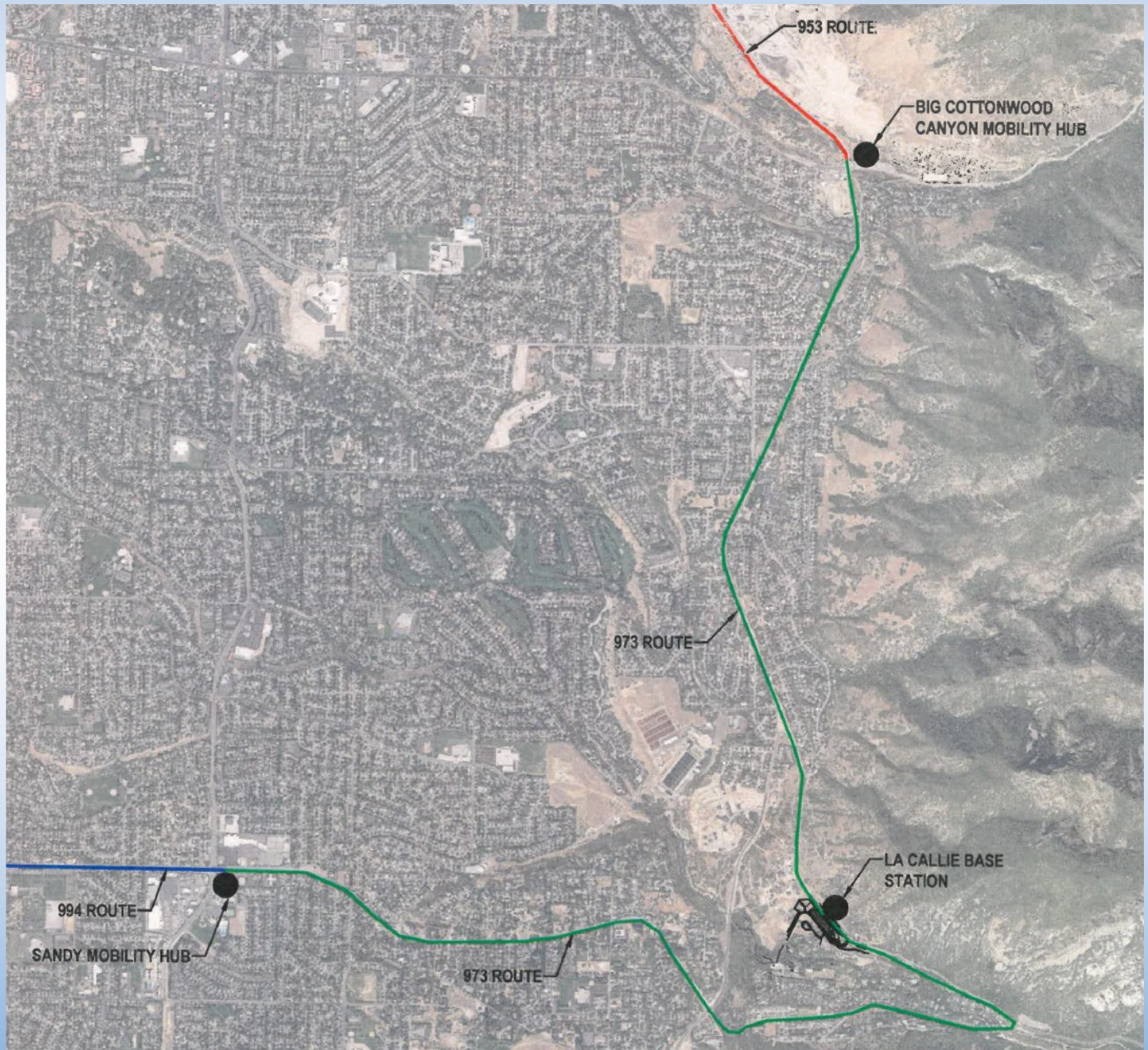

Proposed route would use 15 buses from each station and travel in a loop. As a result of the dedicated bus only lanes at the LaCaille Station and its right off and right on access to Highway 210, traffic would be less congested than other proposed options.



LACAILLE BASE STATION



Top: Front entrance of LaCaille Base Station (looking west)

Bottom: Base Station and Little Cottonwood Road (looking north)